

## Prayer Requests

**Continued Strength:** Bill Bess, Terry Butcher, Leroy Burns, Steve Brune, Julie Bollinger, Timothy & Pricilla Caron, Wayne Cook, Doloris Cleve, Lorene Crismon, Darrell Davis, Jason Eastman, Delmar & Virginia Elders, Zola Francis, Leora Giessing, Vickie Gallagher, Nancy Hill, Ross Illsley, Ron & Martha Jarrell, Sherry Jordan, Ryan Kannenberring, Josh Lehman, Harold Loughary, Gary Meadows, Bowen Meyer, Tim Miller, Richard Pratt, Wayne Province, Doug Ross, Ruthann Renick (Jeannie Province sister), Francis Roberts, Eyvonne Skaggs, Ina Stokes, Zoe (Rice) Shoemaker, Fay Lee Townsend, Nadine Thomas, Marilyn Wiley

**Treatment:** Loretta Barnhouse, Jane Bates, Mary Beauty, Jessica Bergfield, Jane Blaies, Amy Brenneke, Sarah Cassidy, Alene Cooper, Tim Finley, Mike Haney (Courtneys uncle), Janet Hayes, Tara Harrison, Jeanie Hampton, Rene Holmgren, Tom Hunting, Christopher Jones, Orin Kaden, David Kluver, Coleta Ludwig, Marshall Mead, Joanne Nash, Alice Pennick, Karon Reeves, Scott Storz, Ed Turner, Ingrid Underwood, Josh Watson, Becky Windsor, Evonne Williams



### Hospitalized:

### Surgery:

**Recovering:** Wayne Province, Wayne Blumenberg,

### Testing:

**Hospice Care:** Betty Cook,

### Sympathy:

**BE FAITHFUL  
IN PRAYER!**

## Upcoming Events

- 11/09 4:45 pm Rejoice 445  
6:00pm Worship Service
- 11/10 9:00am Worship Service  
10:15 Bible Study, SS class Ps. Confirm
- 11/11 Veterans Day Celebration  
8:15 Chapel—Church  
1:15pm Life w/Spice  
6:00 pm Monday night Quilters  
6:00pm Monday Night Bible Study
- 11/13 8:00am Ladies Aid  
7:00pm Remnant Group Practice
- 11/14 6:30 am Men's Bible Study  
5:30 Mens Club—LL
- 11/15 Food Drive ends
- 11/16 4:45 pm Rejoice 445  
6:00pm Worship Service
- 11/17 :00am Worship Service  
10:15 Bible Study, SS class Ps. Confirm  
5:30-6:30 pm Youth Group



St. Paul collects aluminum cans for recycling. You can drop them off in the bin between the church & the brick house.

### Altar Guild for Nov

Sat. 6:00 pm Laut

Sun. 9:00 am Eaves



### Stewardship Moment

**Luke 20:38 – “Now he is not God of the dead, but of the living, for all live to him.”** We are people of the Resurrection. We know our future. And this knowledge colors all our actions in this world. Since we know we are destined to live in God's kingdom forever, what kind of lives ought we to live? Where should our priorities be?



## St. Paul Lutheran Church & School

### Our Mission:

“In Christ we strengthen the saved and seek the lost”

**Pastor Steve Constien –sjconstien@juno.com**

**Weekly News and Notes**  
**November 9 & 10, 2019**

### St. Paul's Annual Outreach Food Drive November 4-15

Help us make Thanksgiving Baskets!!!

Monetary donations are needed for purchasing turkeys and ham. Make checks to St. Paul Food Drive Items needed are listed below Breakfast Items, Canned fruit, Pie fill-ing, Peanut butter, Jelly, Instant Potatoes, scalloped potatoes, pie crust, Stuffing, gravy, tuna, boxed dinner, mac & chesse, cookie mix, cake mix, icing, sauce & noodles.... All donations can be dropped off in the office or in the boxes at church.

Thrivent Grants Needed!!!

Please let the office know if you have a grant available from Thrivent that could be used for the Thanksgiving & Christmas baskets. Monetary donation accepted.

### Do you love the sound of a handbell choir?

Have you ever thought about playing handbells? We would love to have you join us for practices Thursday evenings from 6:00-7:30 in the church balcony. While it is helpful, previous experience reading music and/or playing in a handbell choir is not required. If you are interested in joining us, please contact Linda Neiter at (314) 540-3555.



**November 23, 2019 -St. Joe Gym**

St. Paul is the Cookie Tin Express!!!

Here's how you can help:

Take a tin-fill with Cookies and return to St. Paul Gym entrance on 11/22 before 3pm or bring to St. Joe Gym before 8:30 am and plan on Shopping Sat Nov 23.

Veteran's Day Celebration  
Monday, Nov. 11<sup>th</sup> All Veterans Invited-Breakfast for Veterans 7:30-8:15 – program at 8:30am in the gym



**Twenty-third Sunday a. Pentecost**

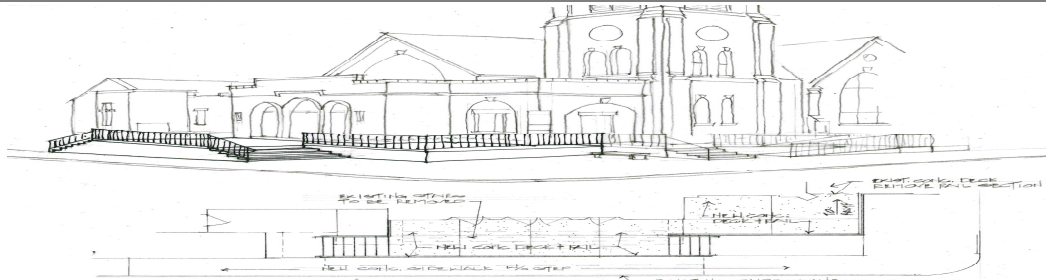

**Front Entry Project.** Funds for the front entry project continues to grow. We now have over \$ 35,000. The bid to do Phase I is \$54,600, but volunteer labor will reduce some of this. With this increase in funds, we hope to have enough to start the project after Easter 2020. This project should make our entry much safer and we will not have the falls and injuries as in the past. Contributions to this project may be made by making your check payable to “St. Paul Front Entry Project” and placing it in the offering plate or dropping it off at the office.

## What is Advent By Candlelight ?

Advent by Candlelight is a special evening for women to become renewed and refreshed before the Christmas rush begins. This is an opportunity to relax and refocus on the season of Advent – a wonderful time of waiting and anticipation. In an elegant atmosphere, lit by candlelight. The program includes uplifting Scripture readings, music and reflections focused on the Advent season.

**Become a hostess!** Any woman in the congregation may be a table hostess. The table hostess invites five to seven of her female friends. The hostess sets her table, brings finger food and provides a small gift for her guests. It is truly a night for her to show her friends how much she cares for them under the hue of candlelight.



### LWML Advent By Candlelight! Annual Advent by Candlelight at St. Paul

Sunday December 1st 3:30pm Fellowship and Table viewing- program begins at 4:00pm. Bring a finger food to share. Set up will be immediately after the 4:45 service Sat. Nov 30 and Sunday  
 Rev. Benkendorf Guest Speaker  
 Cory & Heather Thomure Acoustic Guitar and Singing

## Readings for Worship

Date	Festival	First Reading	Epistle	Gospel
11/03	All Saints Day	Ex. 3:1-15	2 Thess. 2:1-8	Luke 20:27-40
11/10	Twenty-second	S. Pentecost	Mal 4:1-6	2 Thess. 3:6-13 Luke 21:5-28
11/17	Twenty-third	S. Pentecost	Mal. 3:13-18	Col. 1:13-18 Luke 23:27-43
11/24	Last S. of the Church Year	Rev. 14:6-7	Rom. 3:19-28	John 8:31-36
11/28	Day of Thanksgiving	Duet. 8:1-10	Phil. 4:6-20	Luke 17: 11-19

### Weekly Contribution

10/06 Contribution	\$5,504.72-	<b>Weekly need is 9,130.77</b>
Going Beyond	\$292,139.62	
10/13 Contribution	\$7379.11—	<b>Weekly need is 9,130.77</b>
Going Beyond	\$293,033.62	
10/20 Contribution	\$6222.84—	<b>Weekly need is 9,130.77</b>
Going Beyond	\$293,723.06	
10/27 Contribution	\$8758.67—	<b>Weekly need is 9,130.77</b>
Going Beyond	\$294,083.06	
11/03 Contribution	\$13,775.44—	<b>Weekly need is 9,130.77</b>
Going Beyond	\$298,733.06	

### Last Week's Attendance

445pm	64
6:00pm	44
9:00 am	132
Sunday School	53
	<hr/>
	240

## Elders

Steve Thomas 573- 701-8510  
 Richard Detring 573-756-7989  
 Doug Pratt 573- 482-6062  
 Tim Crites 573-760-9756  
 Greg Dement 573-701-3030  
 Gary Cooper 573-631-0774  
 Pat Province 573-631-0309  
 Marcus Laut 573-561-4836  
 Kraig Sutherland 573-915-9016  
 Kim Kollmeyer 573-330-0155  
 Jason Garner 573-631-2798

## Youth Group News!!!

Jr. youth, grades 6-8<sup>th</sup>

The Schedule for the rest of this year will be .....

- Nov. 17<sup>th</sup> 5:30-7:30pm Lower Level church
- Nov. 27<sup>th</sup> 5:30 Chili Cook Off—Commons
- Dec. 8<sup>th</sup> 5:30-7:30pm Lower Level church
- Dec. 15<sup>th</sup> 5:30-7:30pm Christmas Celebration Lower Level



Calling all Jr. Youth 6-8<sup>th</sup> grade  
 Get your chili on and bring a prepared pot of your favorite recipe to enter the chili cook off. Let Jamie or Elizabeth know. Judges will rate the entries on  
**TASTE !!**