

## Prayer Requests

**Continued Strength:** Teresa Bayless Bill Bess, Jeremy Buchheit, Terry Butcher, Leroy Burns, Steve Brune, Timothy & Pricilla Carron, Kieth Colwell, Wayne Cook, Lorene Crismon, Janie Currington, Darrell Davis, Jason Eastman, Delmar & Virginia Elders, Zola Francis, Vickie Gallagher, Nancy Hill, Ross Illsley, Ron & Martha Jarrell, Sherry Jordan, Ryan Kannenberring, Pat LaDassor, Josh Lehman, Harold Loughary, Lanny McFarland, Gary Meadows, Bowen Meyer, Tim Miller, Cathy Redmond, Richard Pratt, Wayne Province, Doug Ross, Ruthann Renick (Jeannie Province sister), Francis Roberts, Eyvonne Skaggs, Ina Stokes, Fay Lee Townsend, Nadine Thomas, John Thurman, Kevin Watson, Rhonda Wen-

**Treatment:** Loretta Barnhouse, Mary Beauty, Jessica Bergfield, Jane Blaies, Amy Brenneke, Sarah Cassidy, Alene Cooper, Barb Copland, Tim Finley, Tessa Hamm, Mike Haney (Courtneys uncle), Janet Hayes, Tara Harrison, Jeanie Hampton, Rene Holmgren, Tom Hunting, Christopher Jones, Orin Kaden, Vonne Karaker, David Kluver, Marshall Mead, Mike Moses, Joanne Nash, Alice Pennick, Barbra Ragsdale, Karon Reeves, Scott Storz, Ed Turner, Ingrid Underwood, Kevin Watson, Josh Watson, Becky Windsor, Evonne Williams



**Hospitalized:**  
**Surgery:**

**BE FAITHFUL  
IN PRAYER!**

**Recovering:** Wayne Blumenberg, Paul Yeats, Wayne Province, Spanky Kollmeyer, Sharon Jordan, Cathy Jarvis, Vernon McClanahan

**Testing:**

**Hospice Care:** Betty Cook, Colletta Ludwig, Pat O'Brien  
**Sympathy:**

### Upcoming Events

- 3/7 **445pm Rejoice—Gym**  
**6:00 pm Worship Service**
- 3/8 **9:00am Worship Service**  
**10:15 Bible Study, SS class Ps. Confirm**
- 3/9 1:15 Life With Spice  
6:00pm Monday Night Quilters  
6:00pm Bible Study
- 3/11 8:15 Chapel  
8:00 Ladies Aid  
11:00a Lenten Service  
5:30p Lenten Dinner  
6:30p Lenten Service  
5:30pm Remnant Group Practice
- 3/12 4-7 pm SPLHS night at Panera
- 3/13 Semo Family Trivia—Gym
- 3/14 **445pm Rejoice—Gym**  
**6:00 pm Worship Service**
- 3/15 **9:00am Worship Service**  
**10:15 Bible Study, SS class Ps. Confirm**  
5:30– 7:30 Youth Group—Gym



St. Paul collects aluminum cans for recycling. You can drop them off in the bin between the church & the brick house.

### Altar Guild for March

Sat. 6:00 pm M. Brockmiller  
Sun. 9:00 am Sutherland



### Stewardship Moment

**Matt. 15:27 – “Yes, Lord, yet even the dogs eat the crumbs that fall from their masters’ table.”** These are the words of faith, for faith means receiving what God gives. And God has given us so much more than just the crumbs that fall from the table. He has given us life, salvation, body and soul, eyes and ears, possessions and income. That’s where our stewardship starts, with faith in the God who is the greatest Giver.



## St. Paul Lutheran Church & School

**Our Mission:**

**“ In Christ we strengthen the saved and seek the lost”**

**Pastor Steve Constien –sjconstien@juno.com**

**Weekly News and Notes**  
**March 7 & 8, 2020**

### The 25<sup>th</sup> Annual St. Paul Benefit Auction and Dinner

Paul’s annual benefit auction and dinner is the school’s largest fundraiser. This event is made possible by dedicated volunteers from within our St. Paul family: parents, grandparents, staff, friends and family. When we, as a school and church family, come together in support of this event, great things happen. We are asking each member of our school/church family to prayerfully consider how he/she will each lend a hand to this year’s auction. Our auction is on **Sat, May 2, 20** and will be celebrated in Kentucky Derby Style. Please continue to pray for the success of the auction and the continued blessings it brings providing Christian education to hundreds of children. Please join us as we make this event a profitable fundraiser for St. Paul Lutheran School. Respectfully, Sara Bieser, Laura Murray, Tricia Smith, Alison Sprung 2020 Auction Chairs

**Race for the Roses March 14th!** Don't forget to get your Race registrations in for this fun event! Just a reminder to make sure you register for the Race before March 7th. That is the only way to be guaranteed a t shirt. After that date, the shirts will be while supplies last, please go to [www.stpaulauction.com](http://www.stpaulauction.com) or see the office. Hope to see you there!-- Race Start 9am Adult Entry \$25 and Student/Child \$15



**First Choice Tickets** are on sale now and you **WANT** one!! Did you hear what happened? Last year the winning family chose a stocked garden shed with a Stihl weed trimmer and blower. And two years ago the winning family chose a weeklong trip to Florida! For just a \$100 donation you could be this year’s winning family! You do not need to be present to win and you absolutely don’t want to miss out on this opportunity! Stop by the school office and we’ll get you one before they are gone!

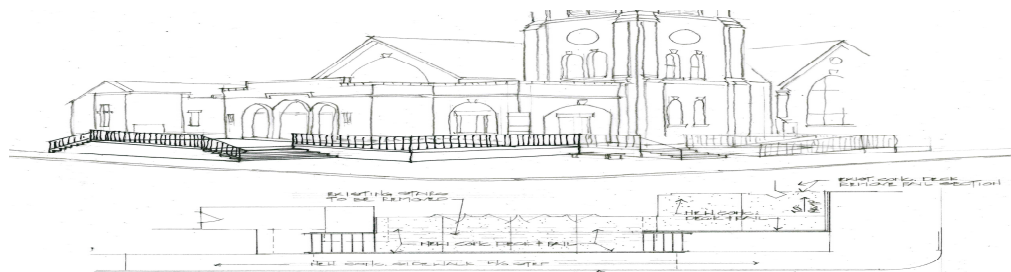

**Front Entry Project:** We are getting closer to the sound of breaking concrete and new construction of the improved front entry of our church. Funds for the project now exceed \$ 43,000 . The bid for Phase One is \$ 54,600. Volunteer help will also help to offset the cost. Our goal is to start the project after Easter. Contributions to help reach our goal would be greatly appreciated. Your gift can be a check placed in the offering plate made payable to “St. Paul Front Entry Project” or dropped off at the church office.

Dorothy

**LET'S SUPPORT OUR LUTHERAN HIGH SCHOOL**

*St. Paul Lutheran High School will have two upcoming dine out fundraisers: Thursday March 12 at Paneras, 4-8 p.m., and Tuesday March 24 at the original Shamrock from 3-8 p.m. Your help and support is a great blessing at this time of the year when there are always cash-flow challenges.. SPLHS also has an Amazon Smile account. If you connect your Amazon account with our smile account, a portion of all your purchases help the school.*

**Save the Dates:**

- April 6th—Red cross blood drive 3-7 pm in the commons
- April 11- Pancake breakfast- Egg Hunt—Bake sale treasure chest sale.
- April 12— Easter Service 7am and 10am—Breakfast between service**
- April 19— 145 Celebration Pot Luck after Services—Kids Sing at 9am**
- April 25—445 Service moved to SPLHS**



**Camp Windermere**  
**registration form are due back on 3/13.** 6th –8th g  
 March 27-29 Cost \$145.00 call Jamie 756—7872 for more info.

**Jr. Youth Group open gym March 15th 5:30-7:30pm. Join us for Fun games, devotions and snacks grades 6-8th.**

**Readings for Worship**

Date	Festival	First Reading	Epistle	Gospel
3/01 First	S. Lent	Gen. 3:1-21	Rom. 5:12-9	Matt. 4:1-11
3/08 Second	S. Lent	Gen. 12:1-9	Rom. 4:1-8, 13-17	John 3:1-17
3/15 Third	S. Lent	Ex. 17:1-7	Rom. 5:1-8,	John 4:5-26
3/22 Fourth	S. Lent	Is. 42:14-21	Eph. 5;8-14	John 9:1-41
3/29 Fifth	S. Lent	Ezek. 37:1-14	Rom. 8:1-11	John 11:1-45

**Weekly Contribution**

3/01 Contribution	\$8239.94— <b>Weekly need is 9,130.77</b>
Going Beyond	\$371,847.56
3/08 Contribution	\$ - <b>Weekly need is 9,130.77</b>
Going Beyond	\$
3/15 Contribution	\$— <b>Weekly need is 9,130.77</b>
Going Beyond	\$
3/22 Contribution	\$ - <b>Weekly need is 9,130.77</b>
Going Beyond	\$

**Last Week's Attendance**

445pm	44
6:00pm	62
9:00 am	150
Lent 11a	33
6:30p	77
<b>Total</b>	<b>—366</b>



**Come join us !!!**  
**Every Wednesday during Lent for Services at 11:00am & 6:30 pm.**  
 Wednesdays are a great day to slow down and have a meal with friends! During the Lenten Season SPLHS students will be hosting and serving meals. Every Wednesday, through Lent at 5:30pm.



**Board of Christian Outreach:**

Thank you for all the canned soup donations. They will help a lot of people. This month (all of March), the Board is collecting canned vegetables. Please drop off at church or in the office.

**Second S. Lent**